

**CERTIFIED LAND CORNER RECORDATION**

T 16N, R 67W  
 26 | 25  
 ---  
 35 | 36

DESCRIPTION OF CORNER EVIDENCE FOUND, AND ORIGINAL RECORD (If known)

B.L.M. Records indicate that a 24"x 20" Sandstone was set for this corner in 1870. I found several pieces of Sandstone, the largest of which measured 1' x 0.7' x 4".

DESCRIPTION OF MONUMENT AND ACCESSORIES ESTABLISHED TO PERPETUATE THE ORIGINAL LOCATION OF THIS CORNER:

Set #5 Rebar with Surv-Kap adjacent to Stone, marked 25,26,35,36 and dated May 1976.

SKETCH, WITH COURSE AND DISTANCE TO ADJACENT CORNER IF DETERMINED IN THIS SURVEY.  
 (May Sketch or Paste Reproduction on Reverse Side.)

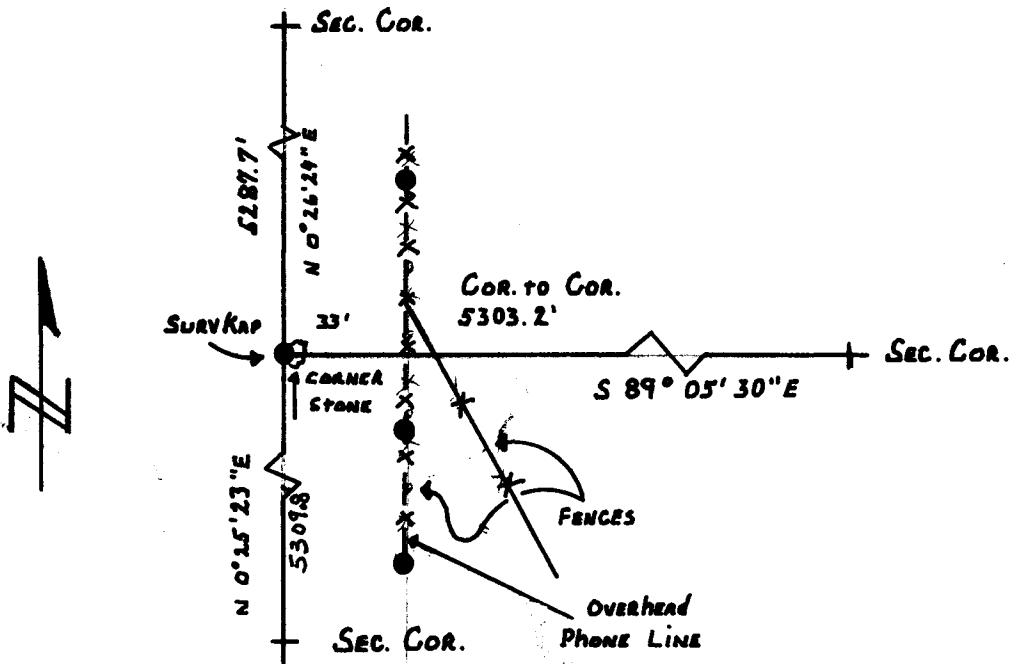

I, Edward C. Fry certify that I have carefully performed or reviewed the work done on the diagrammed corner as reported on this recordation form and approve the same.

Edward C. Fry  
 Signature of Surveyor

WYO # 662  
 Registration No.

STATE OF WYOMING,  
 Office of Clerk and Recorder,  
 County of Tarama

This "corner record" was filed for record on the 4 day of June, 1976, was noted on the cross-index plat and is assigned page No. \_\_\_\_\_, in book No. James C. Whitehead

	County Official			
Cross Index No. <u>V 21</u>	T. <u>16</u>	R. <u>67</u>	Mer.	
	T. _____	R. _____	Mer.	
	T. _____	R. _____	Mer.	
	T. _____	R. _____	Mer.	
	T. _____	R. _____	Mer.	
	T. _____	R. _____	Mer.	
	T. _____	R. _____	Mer.	

Photographed   
 Indexed   
 Posted   
 Assessor

The State of Wyoming }  
 County of Laramie } SS

This instrument was filed for record  
 at 9:12 o'clock A. M. on the  
4 day of March  
 A. D. 19 76 and duly recorded in  
 book \_\_\_\_\_ on page \_\_\_\_\_

*James C. Michael*

County Clerk & Ex-Officio Register at Deeds  
 By \_\_\_\_\_ Deputy